SOCKS vs HTTPS Proxies For Beginners

The carding game is a fucking minefield for newbies. Every day I see another fresh face asking about SOCKS5 vs HTTPS proxies like theyre trying to decode ancient hieroglyphics. And honestly? The amount of misinformation floating around the difference between SOCKS5 and HTTPS could fill a goddamn library.

Youve probably got a million questions bouncing around your head right now. Which ones better for carding? Will picking the wrong type get your ass flagged? Does this shit even matter in the grand scheme of things?

Well strap in because were about to get deep into the proxy rabbit hole. By the time were done, youll understand exactly what makes these two types of proxies different and more importantly - how to use that knowledge to your advantage.

The Basics of Proxies

Think of proxies like burner phones for the internet. Without them youre basically broadcasting your real identity to every site you hit. Not only is that a massive OPSEC failure but it also means your success rate dip tremendously. Every major merchant will flag your ass - its like raw dogging a $5 hooker and expecting not to catch something nasty. But choosing between SOCKS5 and HTTPS isnt just some coin flip - its about understanding what each type does and how it affects your operation.

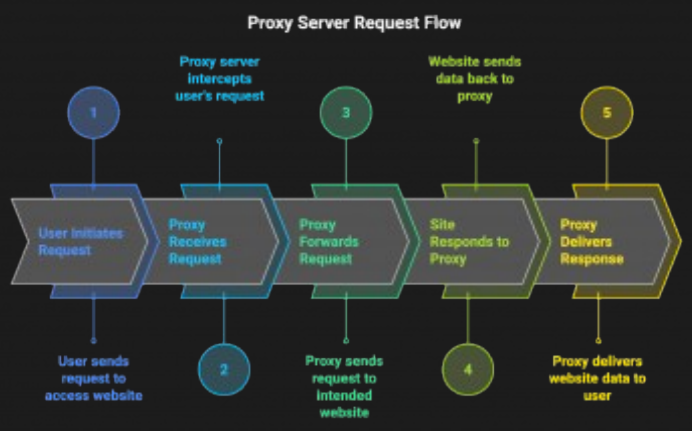

A proxy acts as a middle-man between you and whatever site youre hitting. Instead of:
Code:

```
YOU -> SITE
```

The connection goes:
Code:

```
YOU -> PROXY -> SITE
```

The site only sees the proxy's IP address not yours. But heres where shit gets interesting - proxies arent just some magic IP-hiding box. Theyre servers running specific protocols, and those protocols determine exactly how your traffic gets handled.

When you send a request through a proxy, a few things happen:

1. Your traffic gets routed to the proxy server
2. The proxy strips your identifying info
3. The proxy forwards your request using its own IP
4. Gets the response back
5. Sends it to you

But thats just the basic flow. The real differences come down to how HTTPS and SOCKS5 proxies handle this process - and trust me those differences matter more than most realize.

How Socks5 Differs from HTTPS

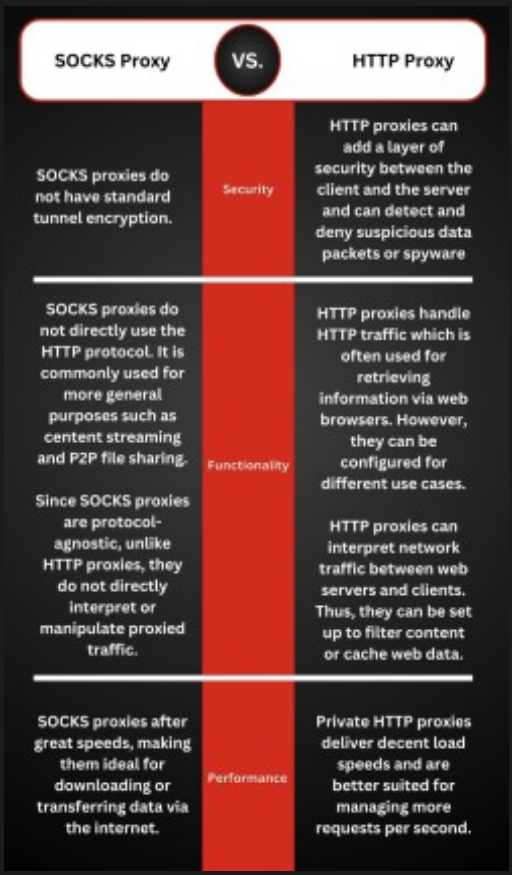

The key difference comes down to how these fuckers handle your traffic. SOCKS5 operates at what nerds call the "session layer" - it just takes your data wraps it in a tunnel and sends it on its way. No inspection, no modifications no nothing.

This makes SOCKS5 incredibly versatile. Need to hit multiple card checker sites simultaneously? SOCKS5 has your back. Want to tunnel your carding tools or automated scripts? SOCKS5 doesnt care - itll handle whatever you throw at it.

But heres the catch - SOCKS5 itself doesn't encrypt shit. Its just a relay. If you want encryption you need to add that separately through HTTPS, SSH tunneling or a VPN. Otherwise your traffic is exposed like a fresh batch of stolen cards on a paste site.

HTTPS proxies work at the application layer and are built specifically for web traffic. They handle DNS differently - they resolve domain names themselves instead of tunneling your requests. For regular HTTP traffic these proxies can read everything - headers cookies, the whole nine yards. But for HTTPS traffic? They can only tunnel the encrypted traffic without seeing whats inside.

The real question is: which ones better for carding? Well that depends on what youre trying to pull off. Lets break down the practical implications...

Practical Implications

For carding SOCKS5 and HTTPS proxies differ in two critical ways that can make or break your operation: DNS leaks and TLS fingerprinting. Let's dissect these fuckers one by one.

DNS Leaks

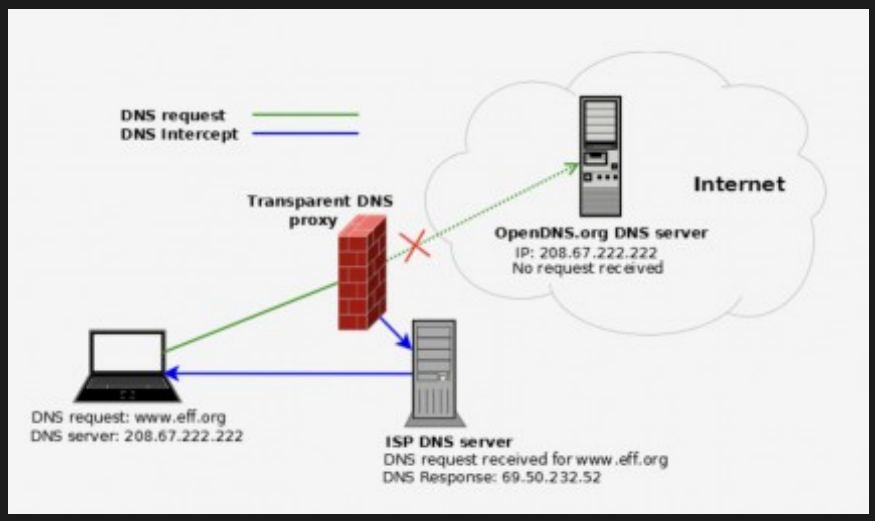

DNS leaks are what happen when your computer bypasses your proxy to resolve domain names. Every time you type "amazon.com" into your browser or antidetect your system needs to figure out what IP address that domain points to. Without proper configuration, your computer will ask your local DNS server - usually your ISPs - exposing your real location.

Think of it like this: Youre wearing a perfect disguise at a bank but your dumb ass keeps yelling your home address into your phone. Thats what DNS leaks do - they expose where you really are regardless of your proxy.

SOCKS5 and HTTPS handle this differently:

- **HTTPS proxies by default dont handle DNS - your queries go straight to your local DNS server. Unless you explicitly configure DNS through SOCKS (which many tools dont support), youre broadcasting your location.**
- **SOCKS5 proxies resolve DNS queries themselves. When you request amazon.com the proxy handles the DNS lookup. Your computer never needs to make that query keeping your location hidden. Problem is that these proxies are often misconfigured to hell and back meaning your DNS queries still end up leaking like a screen door on a submarine. You think youre protected but your real location is broadcasting loud and clear.**

TLS Fingerprinting

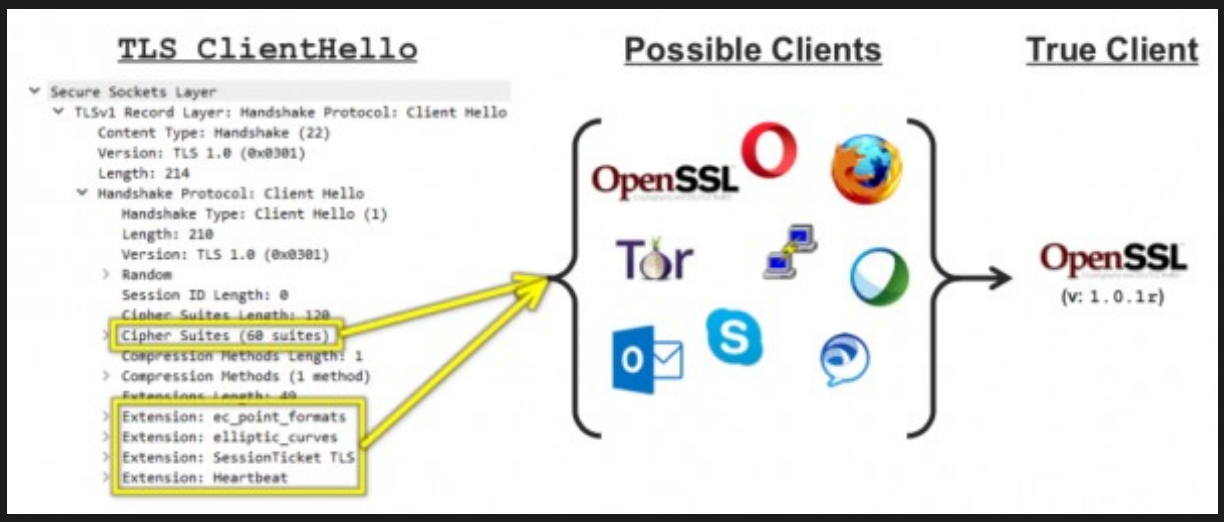

TLS fingerprinting is how sites identify your ass based on how your browser

negotiates secure connections. Its like a digital accent - even if youre speaking through an interpreter (proxy), your accent (JA3/JA4 fingerprint) can give you away.

The fingerprint includes:

- Supported cipher suites
- TLS version support
- Extensions and their order
- Supported curves
- And other technical bullshit that makes you unique

Here's how the proxy types handle TLS:

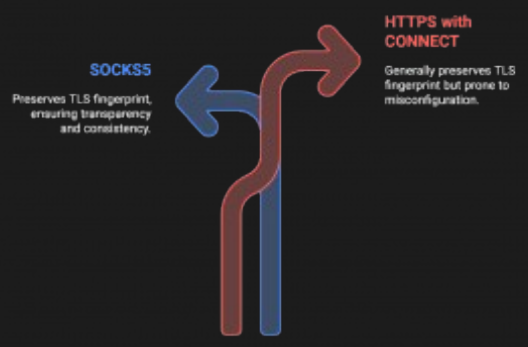

- SOCKS5 is transparent - your browser talks directly to the target site using its own TLS stack. Your fingerprint stays exactly as is for better or worse.
- HTTPS proxies using CONNECT mode also preserve your TLS fingerprint. But some HTTPS proxies are often misconfigured which fucks up your fingerprint completely.

The key difference? SOCKS5 never touches your TLS handshake while HTTPS proxies might depending on configuration. For carding you want that original fingerprint preserved - any modification is a red flag to antifraud systems.

So Which is Which?

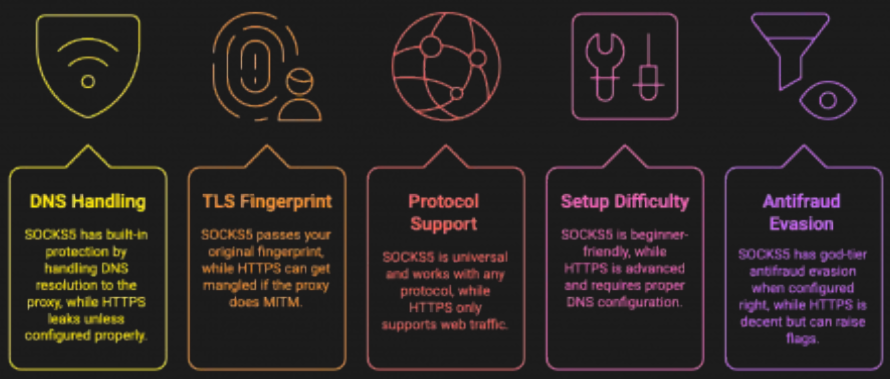

Feature	SOCKS5	HTTPS
DNS Handling	Built-in protection - handles DNS resolution to the proxy	Leaks unless configured properly
TLS Fingerprint	Pristine - passes your original fingerprint	Can get mangled if proxy does MITM
Protocol Support	Universal - works with any protocol	Web traffic only
Setup Difficulty	Beginner-friendly	Advanced - requires proper DNS config
Antifraud Evasion	God-tier when configured right	Decent but can raise flags

If you're starting out, HTTPS proxies are your training wheels - theyll keep you from falling on your face while you learn the ropes. Perfect for basic carding and simple purchases.

But for the heavy hitters dealing with advanced antifraud? SOCKS5 is your weapon of choice. That clean TLS fingerprint is pure gold when youre trying to replicate legitimate customer behavior. Just remember - one DNS leak and your whole operation goes up in smoke so you better be sure to configure your DNS properly.

Stay smart stay hidden. d0ctrine out.

Last edited: